

# The Singleton

- 1,683 square feet of living space
- 3 bedrooms, 2 baths
- Semi-enclosed porch the full width of the house
- A traditional Craftsman home with contemporary flair
- Updated floor plan with family room off the kitchen and dining areas
- Formal living room off the front foyer
- Downstairs master bedroom with two upstairs bedrooms
- Extra storage capacity



## NEIGHBORHOOD PLAN

Any Park DuValle builder can build this inviting Craftsman home.

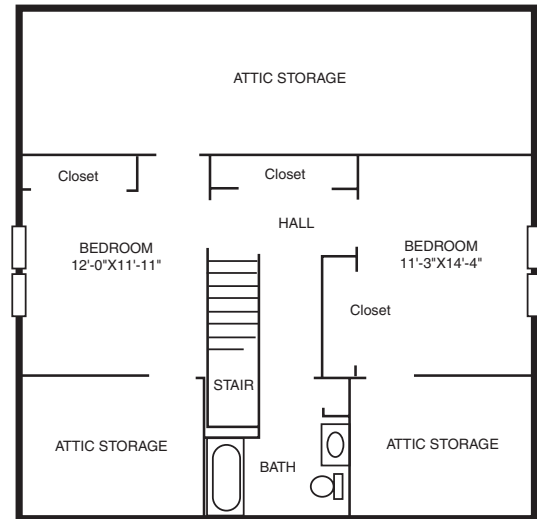
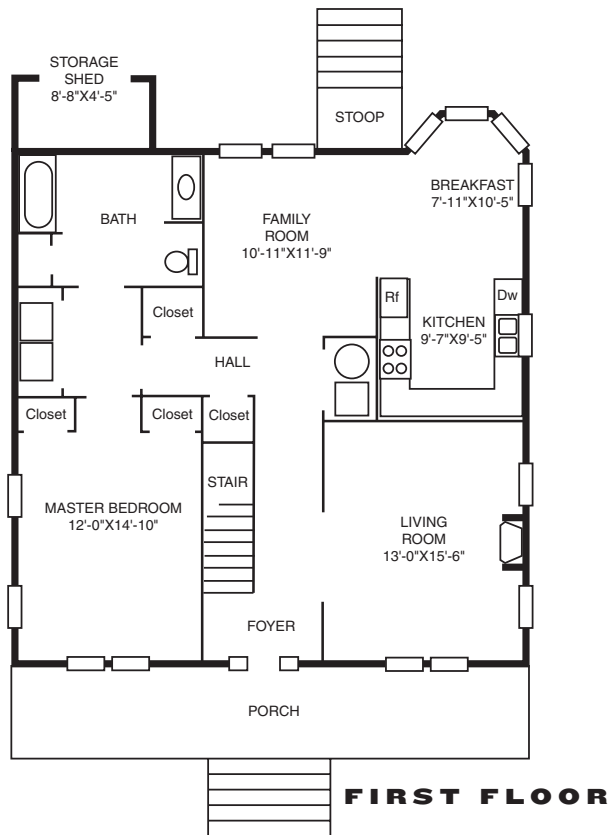

**FOR MORE INFORMATION, CALL 515-1979, EXT. 10**

Please ask for additional house plans that may be available.