

The Ashland

- 1,294 square feet of living space
- 3 bedrooms, 2 baths
- Inviting front porch
- U-shaped kitchen with sliding glass doors to backyard
- Built-in kitchen pantry
- Washer/dryer on first floor
- First-floor master bedroom features walk-in closet and full bath
- Two dormered bedrooms on second floor



The Ashland options

- Fireplace in living room
- Vinyl siding or brick exterior

NEIGHBORHOOD PLAN

Any Park DuValle builder can build this compact Cape Cod with a country feel.

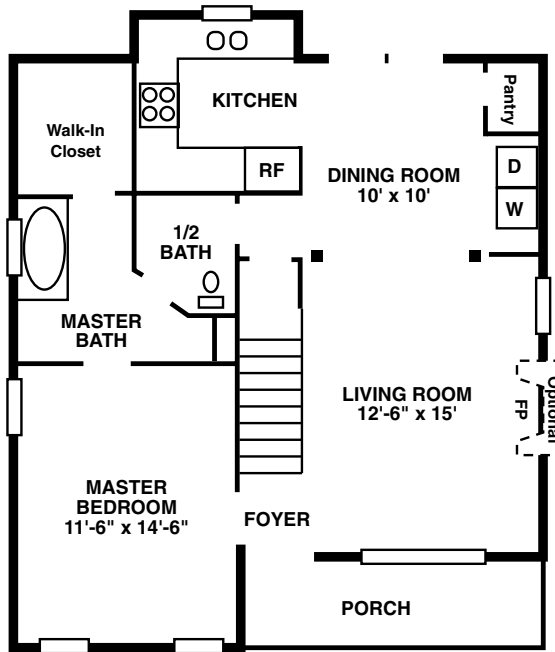

FIRST FLOOR

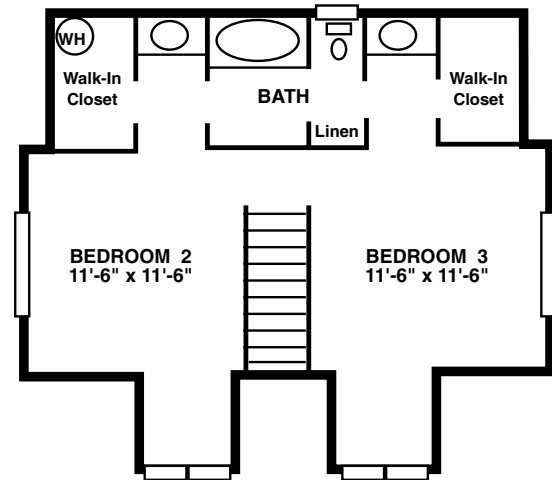

SECOND FLOOR

FOR MORE INFORMATION, CALL 515-1979, EXT. 10

Please ask for additional house plans that may be available.